

Peneda-Gerês National Park Gerês-Xurés Transboundary Park

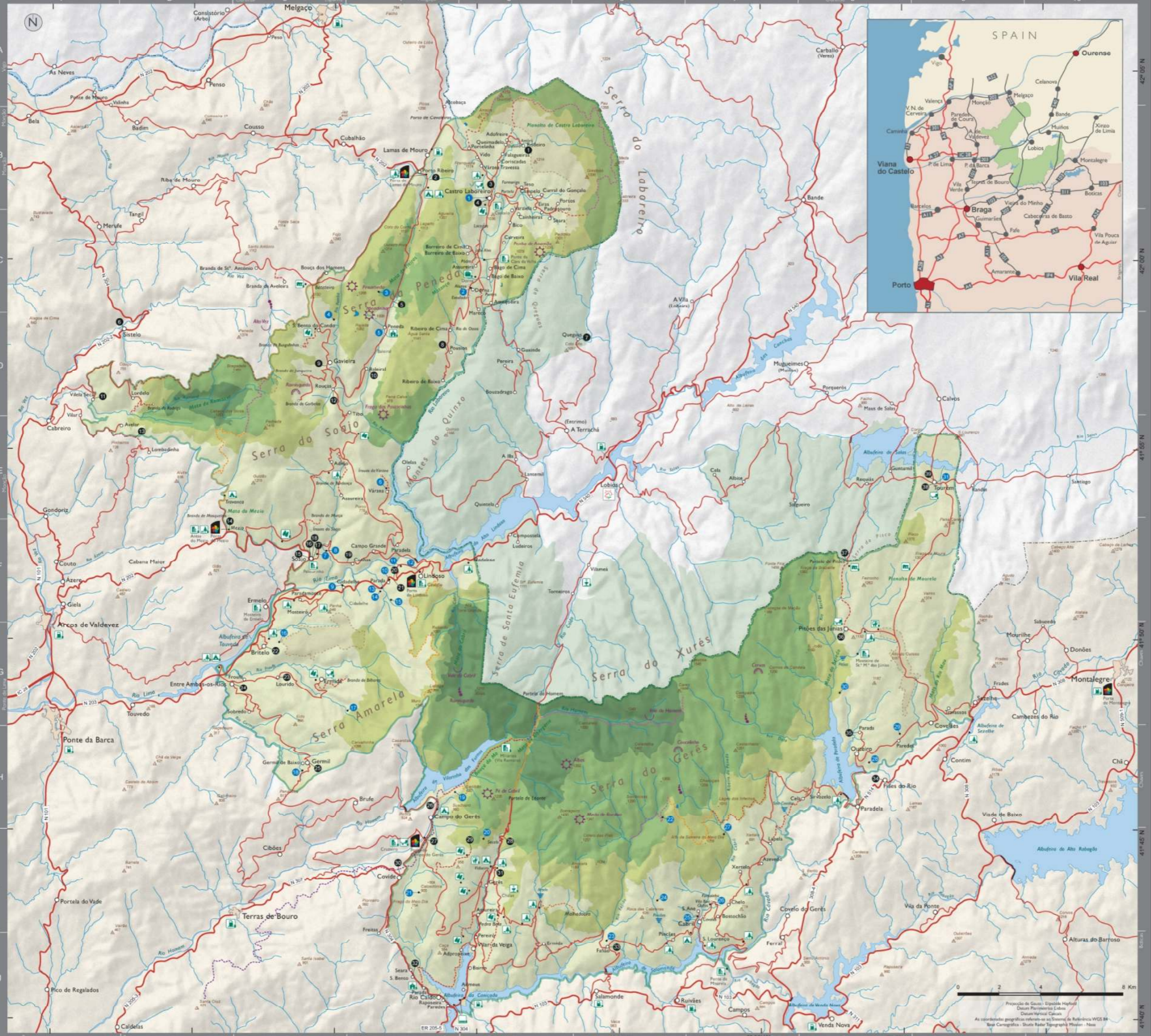

Legend

- Peneda-Gerês National Park boundary
- Area of natural environment
 - Total Protection Area
 - Type I Partial Protection Area
 - Type II Partial Protection Area
- Area of rural environment
- Baixa Limia-Serra do Xurés Natural Park
- Urban area
- Town
- Village
- River
- Reservoir
- Small lake
- Triangulation pillar
- Elevation
- Glacial valley
- Glacial cirque
- Granite dome
- Moraine
- Waterfall
- Megalithic area
- Roman Road (Geira)
- International border
- Park Gate or Information Centre
- Environmental Education Centre
- National monument
- Pre-historic monument
- Sanctuary
- Thermal water
- Accommodation centre
- Picnic area
- Viewpoint
- Marina and nautical activities
- Eco-museum centre
- Gas station
- Campground

HIKING TRAIL

	Lat (WGS 84)	Long (WGS 84)
1	42°03'18"N	08°08'14"W
2	42°02'19"N	08°11'46"W
3	42°01'58"N	08°09'22"W
4	42°01'51"N	08°09'32"W
5	41°59'07"N	08°13'02"W
6	41°58'23"N	08°22'25"W
7	41°59'03"N	08°09'28"W
8	41°57'51"N	08°10'59"W
9	41°57'21"N	08°15'15"W
10	41°57'17"N	08°13'36"W
11	41°56'37"N	08°23'27"W
12	41°56'46"N	08°15'02"W
13	41°55'33"N	08°22'02"W
14	41°53'05"N	08°18'50"W
15	41°53'05"N	08°18'50"W
16	41°52'32"N	08°15'54"W
17	41°52'32"N	08°15'54"W
18	41°52'32"N	08°15'54"W
19	41°52'16"N	08°14'34"W
20	41°51'50"N	08°12'56"W
21	41°51'50"N	08°12'56"W
22	41°49'10"N	08°18'36"W
23	41°49'17"N	08°16'58"W
24	41°49'10"N	08°18'36"W
25	41°47'03"N	08°15'54"W
26	41°46'03"N	08°11'25"W
27	41°44'58"N	08°11'49"W
28	41°45'03"N	08°09'12"W
29	41°44'43"N	08°10'10"W
30	41°44'03"N	08°12'41"W
31	41°44'15"N	08°09'31"W
32	41°41'30"N	08°12'18"W
33	41°42'10"N	08°05'22"W
34	41°48'07"N	07°53'48"W
35	41°47'48"N	07°56'32"W
36	41°50'29"N	07°56'55"W
37	41°52'16"N	07°56'52"W
38	41°54'02"N	07°53'20"W
39	41°54'26"N	07°53'50"W

- CLASSIFIED PATRIMONY**
- 1 Pilory
 - 2 Dorna bridge
 - 3 Peneda wolf-trap ("lojo")
 - 4 Pombas Archaeological settlement
 - 5 Peneda bridge Medieval
 - 6 Várzea row of beehives ("silha")
 - 7 Soajo concrcis
 - 8 Soajo bridge Medieval
 - 9 Cidadelhe concrcis
 - 10 Parada concrcis
 - 11 Leijó Roman settlement
 - 12 Lindoso concrcis
 - 13 Parada bridge Medieval/Modern
 - 14 Parada Molis
 - 15 Bouça do Colado Prehistoric art
 - 16 Chã da Rapada Prehistoric art
 - 17 Ermida iron age hillfort
 - 18 Germil mills
 - 19 Sarinho Row of beehives
 - 20 Moninho Row of beehives
 - 21 Calcedónia hillfort Archaeological settlement
 - 22 Alcântara wolf-trap
 - 23 Fafião wolf-trap
 - 24 Pincias wolf-trap
 - 25 Cabril bridge Medieval
 - 26 Olas olive press
 - 27 Xertelo wolf-trap
 - 28 Outeiro iron age hillfort
 - 29 Paredes do Rio hydraulic system (fulling-mill, mill, saw, generator)
 - 30 Portela da Ferra wolf-trap
 - 31 Tourém communal oven



Projeção de Gauss - Equidistante Haplford
 Datum Pirmirico (Lisboa)
 Datum Nacional Galiza
 Base Cartográfica: Shuttle Radar Topographic Mission - Neo